

WE ARE CURRENTLY ACCEPTING  
APPLICATIONS FOR THE 2006-07  
6<sup>TH</sup> GRADE CLASS.

## WHO IS ELIGIBLE?

A student that lives in Milwaukee  
**and**  
has passed the 5<sup>th</sup> grade by the end of the  
2007 school year!

Milwaukee Renaissance Academy is  
**FREE**

## IMPORTANT DATES

### **March 8, 2007: APPLICATIONS DUE!**

Please send in this application as soon as  
possible to ensure entry into the lottery.

**Applications must be received  
by March 8, 2007!**

### **March 12, 2007: Student Lottery**

All Applications will be randomly drawn  
and assigned a number. The first 100  
numbers called will be immediately enrolled  
in the school. The remaining applicants  
will be put on a waiting list.

Families will be invited to attend the lottery!

### **March 16, 2007: Status Letters Mailed**

ALL admitted and waiting list students will  
be notified of their status.

Place  
Stamp  
Here

Send To:  
Milwaukee Renaissance Academy  
P.O. Box 100392  
Milwaukee, WI 53210

**Milwaukee Renaissance Academy**

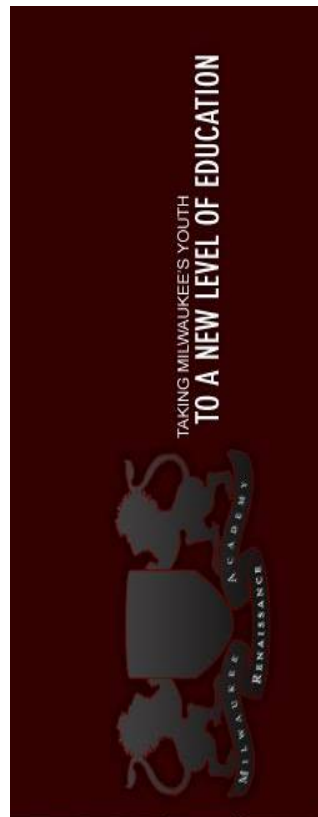
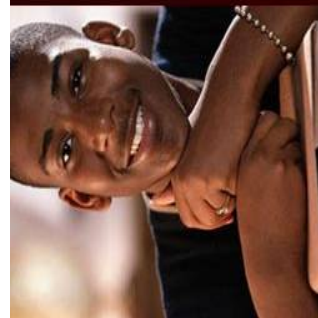

**2007-08 Application**

# Milwaukee Renaissance Academy Application

Office Only

## STUDENT INFORMATION

DOR: \_\_\_\_\_

#: \_\_\_\_\_

*Please print clearly.*

Applicant's Name: \_\_\_\_\_ Birth date: \_\_\_\_\_  
*first middle last*

What grade will the student be entering in the 2007-08 School Year? \_\_\_\_\_

Telephone Number: \_\_\_\_\_ Gender: \_\_\_\_\_ Male \_\_\_\_\_ Female

Home Address: \_\_\_\_\_  
*street address city zip code*

Current School: \_\_\_\_\_ Current School Address: \_\_\_\_\_

Languages spoken at home: \_\_\_\_\_

## FAMILY INFORMATION

Name of Parents/Guardians: \_\_\_\_\_

Relationship to the Applicant: \_\_\_\_\_

Home Address: \_\_\_\_\_  
*street address city zip code*

Mailing Address: \_\_\_\_\_  
(If different from home address)

Home Phone: \_\_\_\_\_ Work Phone: \_\_\_\_\_ Cell Phone: \_\_\_\_\_

E-mail Address: \_\_\_\_\_

## GENERAL INFORMATION

What interests you about Milwaukee Renaissance Academy? (Please check all that apply).

Higher Academic Standards\_\_\_\_ Safety\_\_\_\_ School Location\_\_\_\_ Confidence in the Leadership\_\_\_\_  
Teacher Quality\_\_\_\_ Longer School Day\_\_\_\_ Uniforms\_\_\_\_ Other\_\_\_\_\_

How did you hear about Milwaukee Renaissance Academy? (Please check all that apply).

Radio\_\_\_\_ Television\_\_\_\_ Home Visit\_\_\_\_ Community Event\_\_\_\_(which one)  
Referred By\_\_\_\_ Other\_\_\_\_\_

**APPLICATION MUST BE RECEIVED BY  
MARCH 8, 2007 TO BE IN THE LOTTERY!**